

PROPOSED EXTENSIONS TO 77 WESTCLIFFE WAY, S. SHIELDS
 FOR J. WRIGHT
 DRG NO 0783/3675/723

EXISTING REAR 1:100

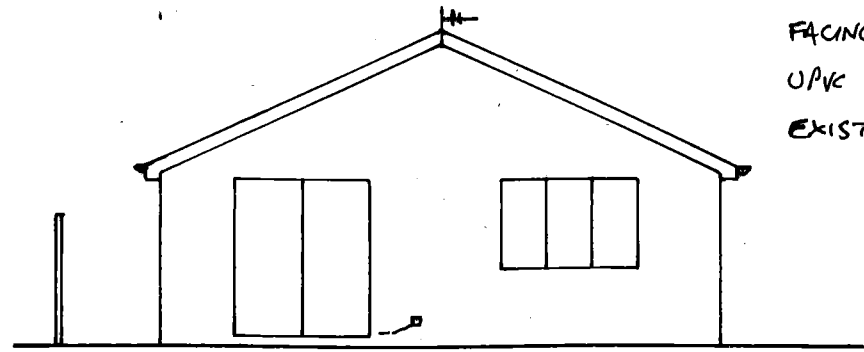

FACING BRICK, DOUBLE ROMAN TILING, WHITE
 UPVC RIBBONS/FASCIAS/FRAMES, ETC. TO MATCH
 EXISTING AS CLOSELY AS POSSIBLE.

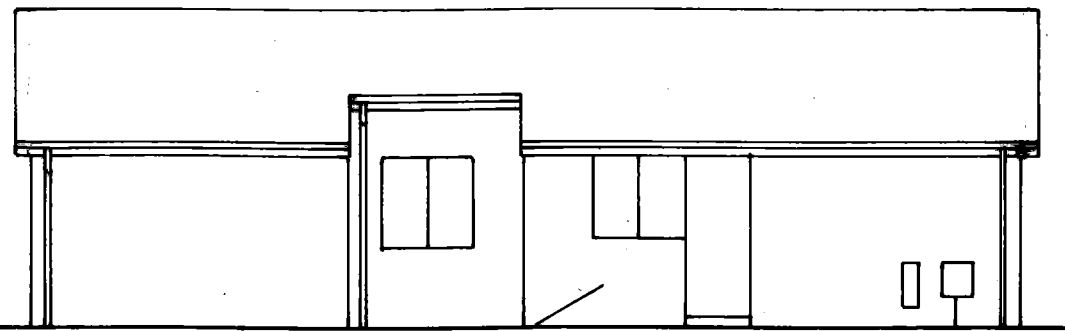

EXISTING SIDES 1:100

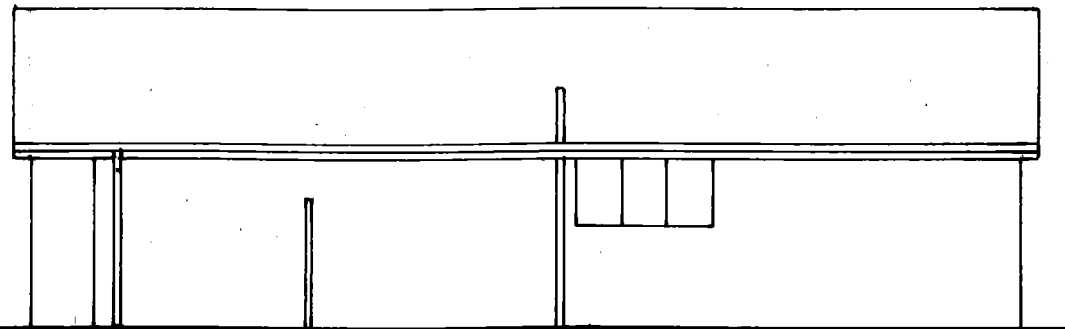

EXISTING PLAN 1:100

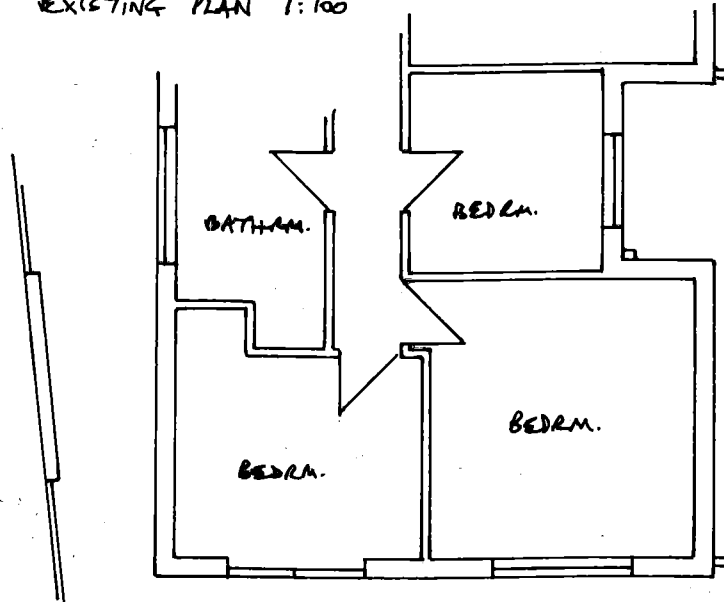

PROPOSED PLAN 1:50

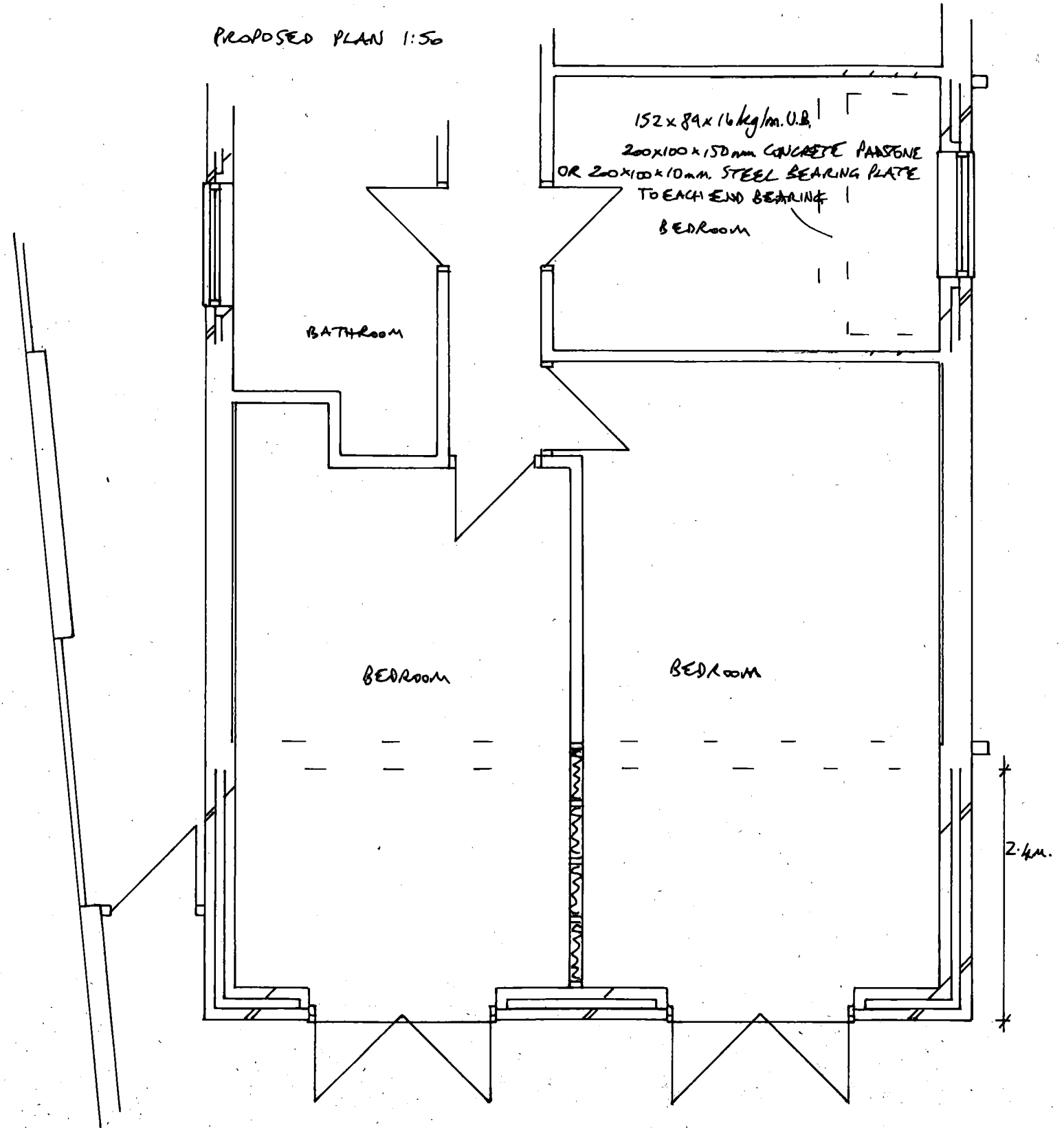

PROPOSED SIDE 1:100

